

A2/20054/92

SCRUTINY PLAN

15/9/92

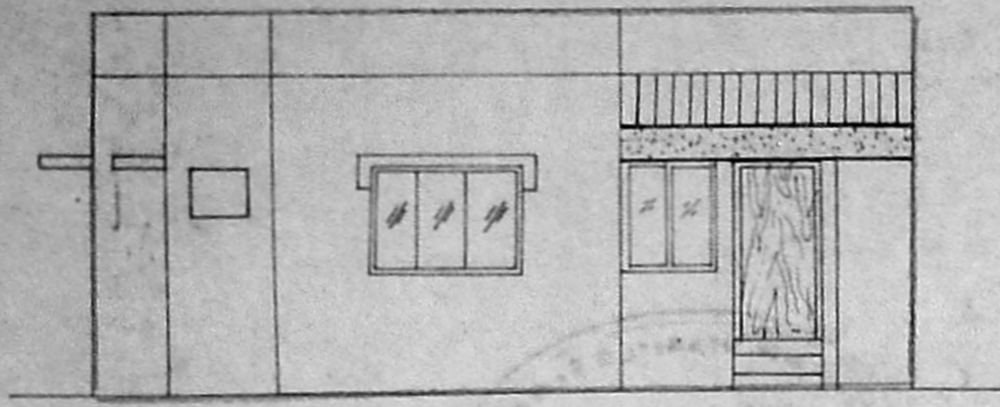

ELEVATION A/23254/57/93

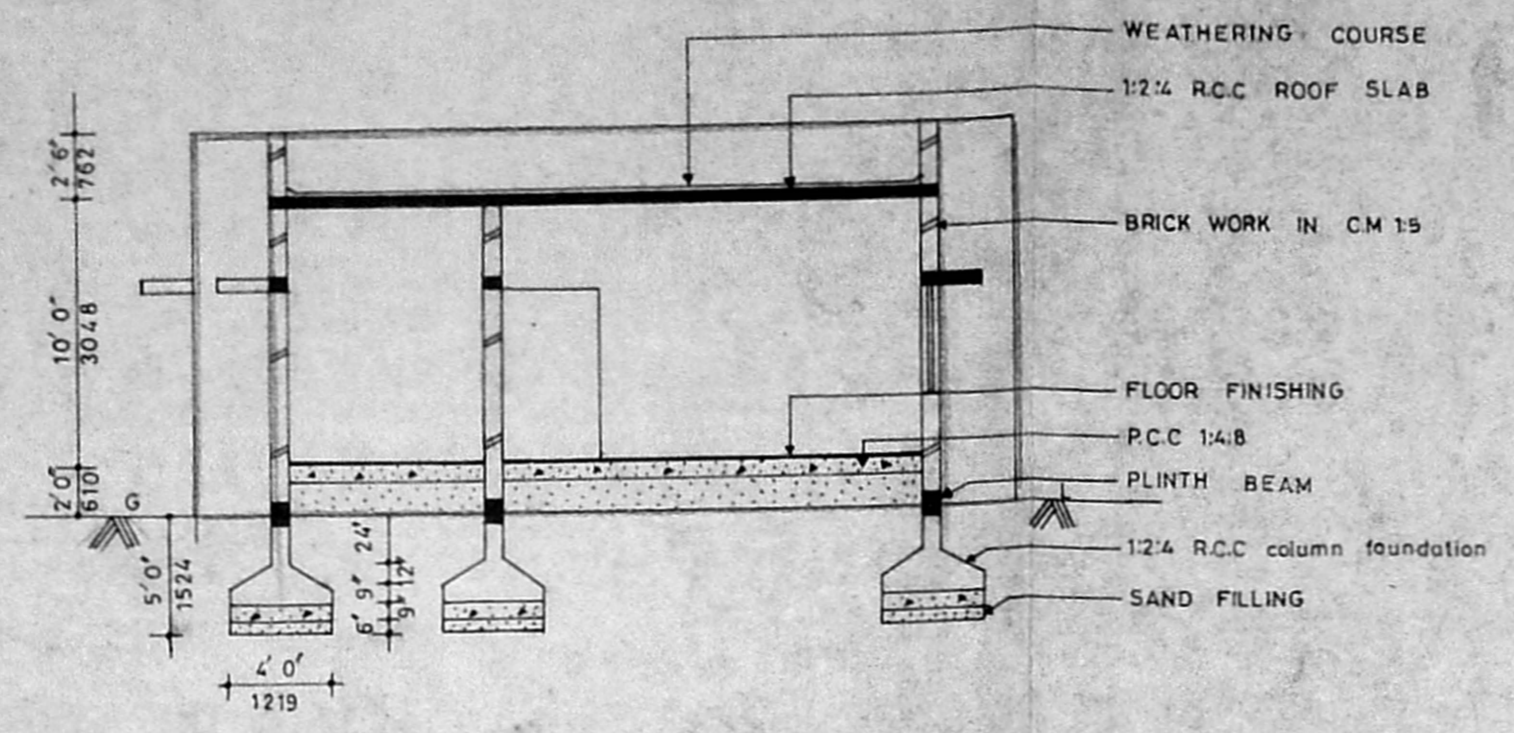

SECTION ON "JJ"

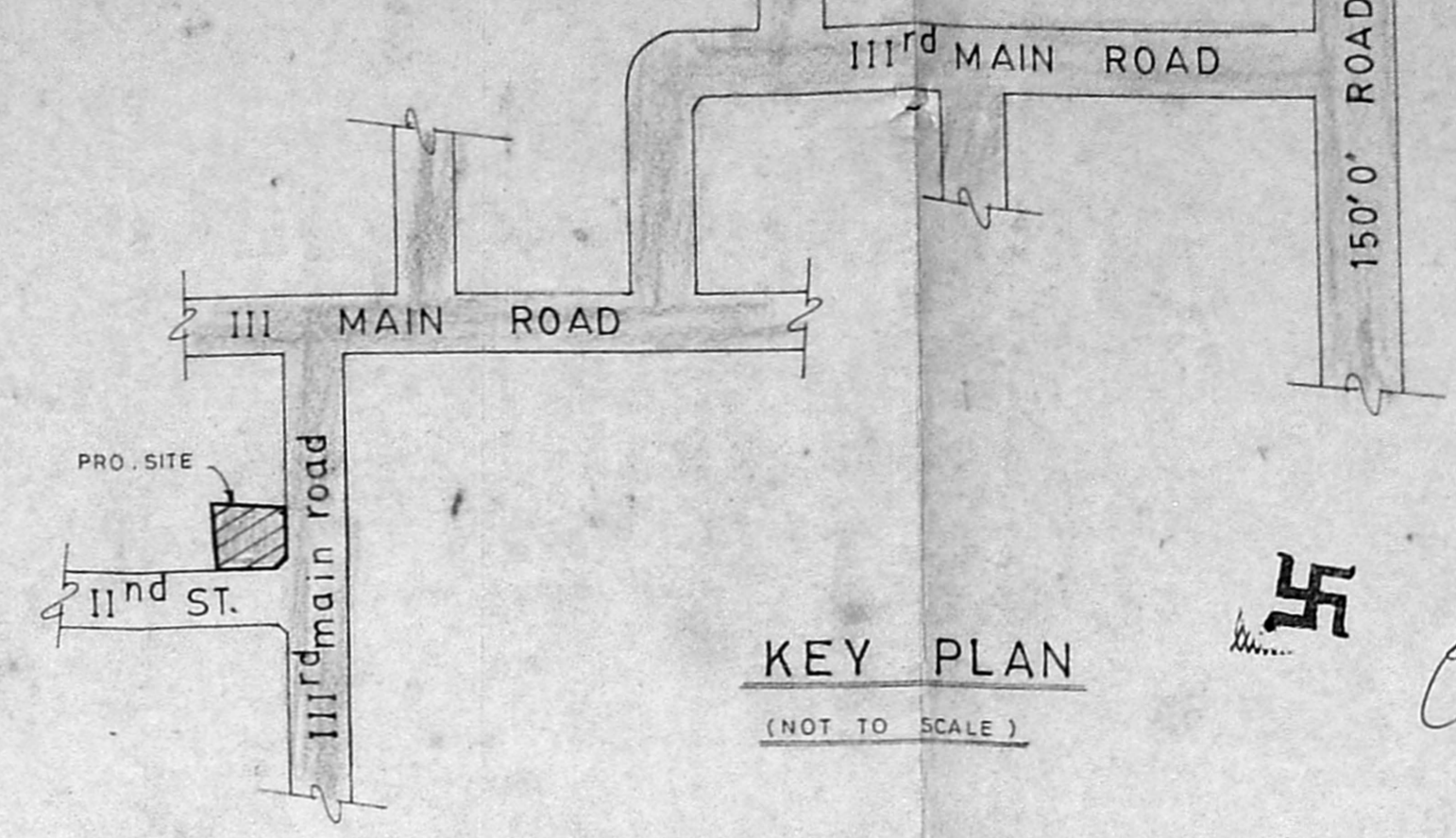

KEY PLAN
(NOT TO SCALE)

Planning Permit No. **APPROVED**
SUBJECT TO THE CONDITIONS IN THIS OFFICE LETTER.
No. A2/20054/92 Date 1/93
FOR MEMBER SECRETARY,
MADRAS METROPOLITAN
DEVELOPMENT AUTHORITY
MADRAS-600 008.

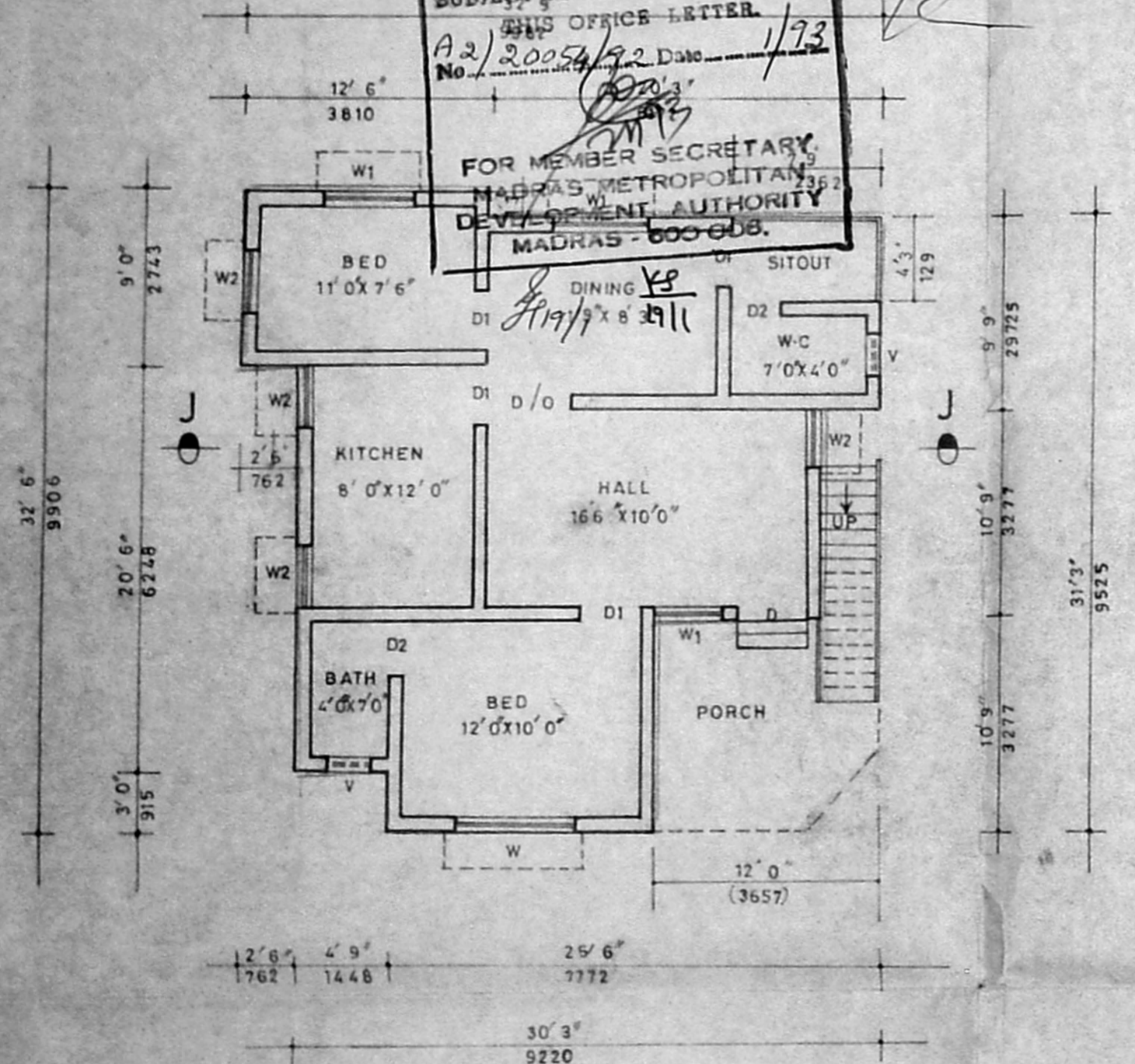

PLAN

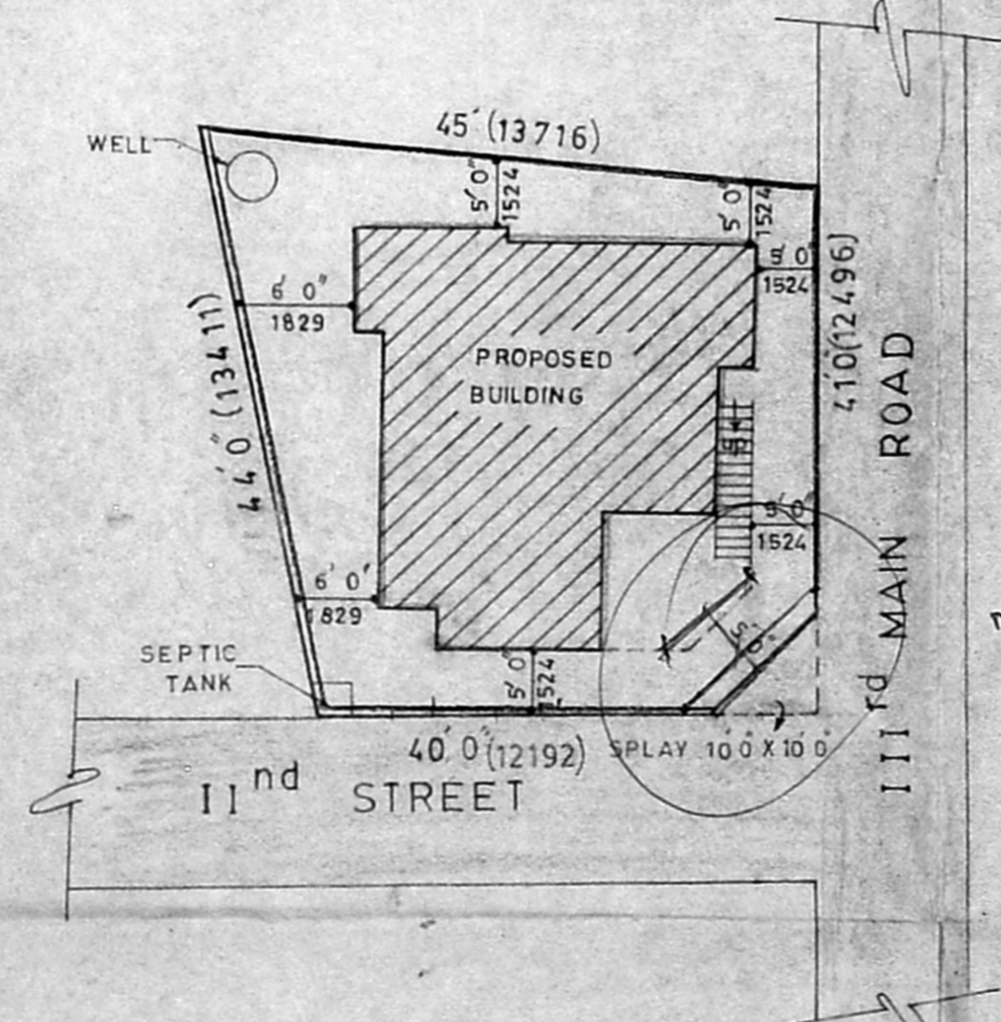

SITE PLAN (SCALE: 1 inch to 16 feet)

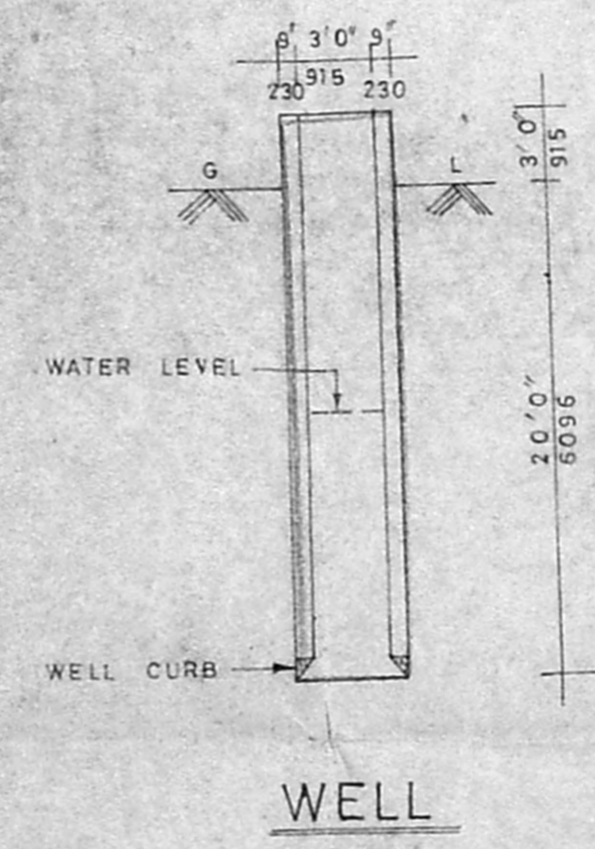

WELL

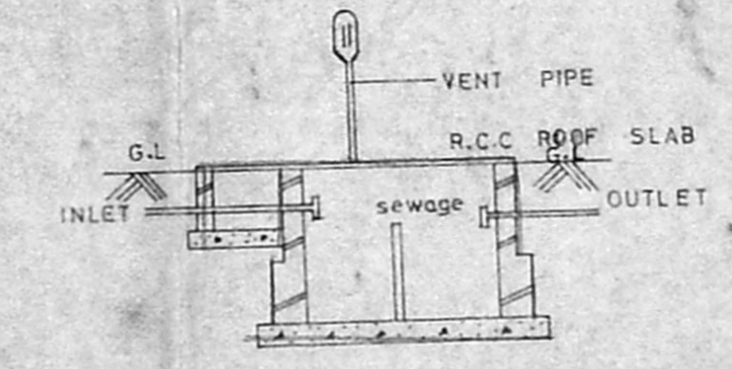

SEPTIC TANK
DETAILS

PROPOSED RESIDENTIAL BUILDING AT
DOOR No 55, IIIrd MAIN ROAD
VENKATEESWARA NAGAR, IN S.No. 422/6
VELACHERY VILLAGE, CORPORATION OF
MADRAS.

SCHEDULE OF JOINERIES

D	DOOR	3'3"x7'0" (991 X 2134)
D1	DOOR	3'0"x7'0" (915 X 2134)
D2	DOOR	2'6"x7'0" (762 X 2134)
W	WINDOW	6'0"x4'6" (1829 X 1372)
W1	WINDOW	4'6"x4'6" (1372 X 1372)
W2	WINDOW	3'0"x4'6" (915 X 1372)
V	VENTILATOR	2'0"x2'0" (610 X 610)

AREA DETAILS

	Sq ft	Sq m
TOTAL PLOT AREA	1806	167.84
TOTAL FLOOR AREA	802	74.53
PLOT COVERAGE	44.4%	

SCALE

1 INCH TO 8 FEET

COLOUR INDEX

	PROPOSED
	ROAD
	SITE BOUNDARY

N

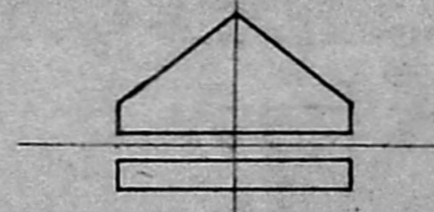

V. Raju
OWNER

P. Balakrishnan
P. BALAKRISHNAN, B.E.
Consulting Civil Engineer,
License Surveyor Class I,
Corporation of Madras,
64/2, Konnur High Road,
Ayanavaram, MADRAS-23.

LICENSED SURVEYOR